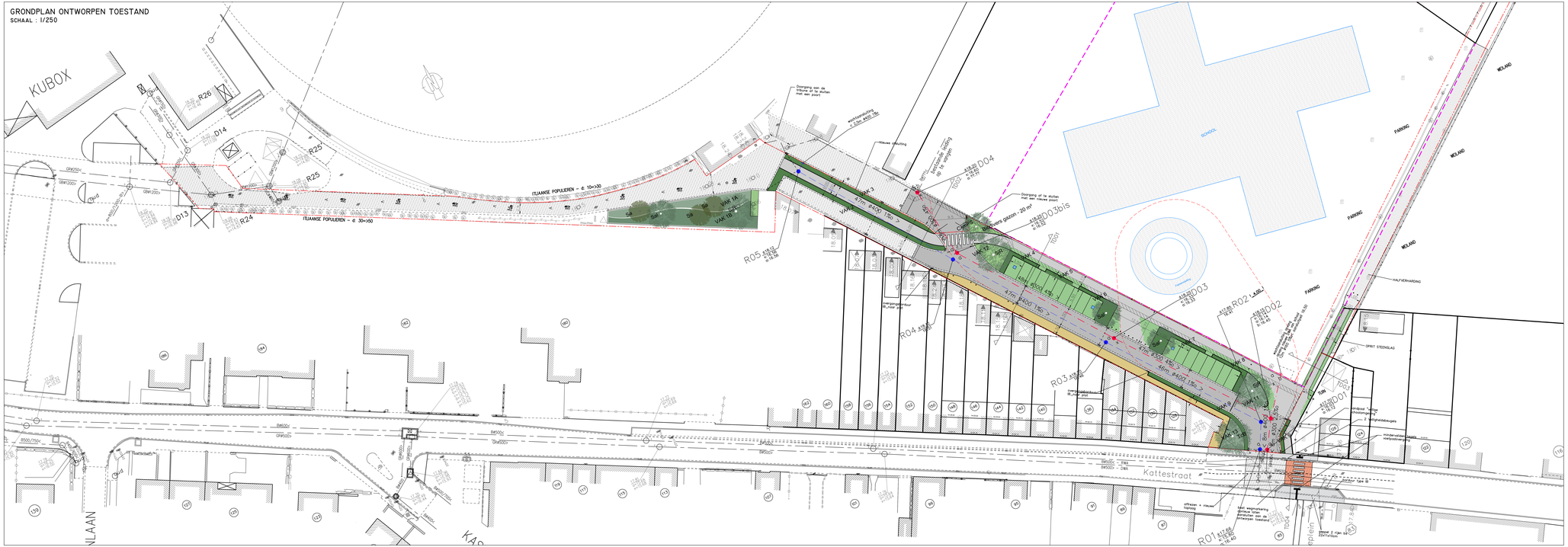GRONDPLAN ONTWORPEN TOESTAND
SCHAAL : 1/250